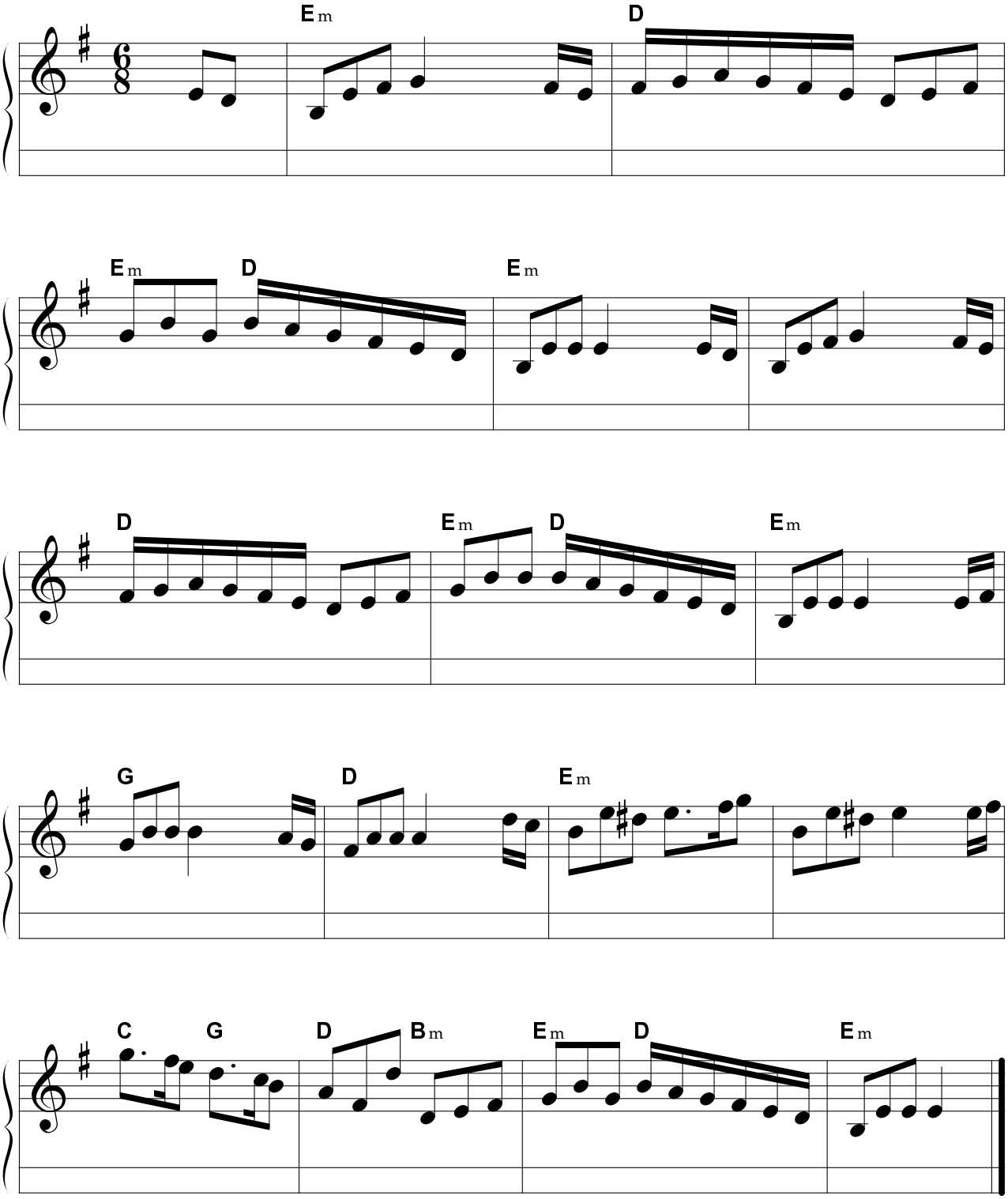CAPTAIN O'KANE